



Centre of Excellence



GOVT. COLLEGE SANJAULI SHIMLA – 171006, H.P. (India)
Co-educational Institution
Affiliated to Himachal Pradesh University Shimla – 5

Website: www.gcsanjauli.edu.in
E-Mail: principalsanjauli@gmail.com

Criterion: 7 Institutional Values and Best Practices

7.1: Institutional Values and Social Responsibilities

Geo-tagged photographs/videos of the facilities for 7.1.2

7.1.2: The Institution has facilities and initiatives

TABLE OF CONTENTS

	TITLE
1.	Alternate sources of energy and energy conservation measures
2.	Management of the various types of degradable and nondegradable waste
3.	Water conservation
4.	Green campus initiatives
5.	Disabled-friendly, barrier free environment

7.1.2: The Institution has facilities and initiatives for:

1. Alternate sources of energy and energy conservation measures

In order to conserve energy and reduce pressure on available resources we are progressively installing solar panels in the college campus and replacing existing bulbs and tube lights with LED lights. Solar

panels
and
LED
Lights



To reduce the use of papers the college is using digital platforms namely e-mails and WhatsApp to connect to the staff and students

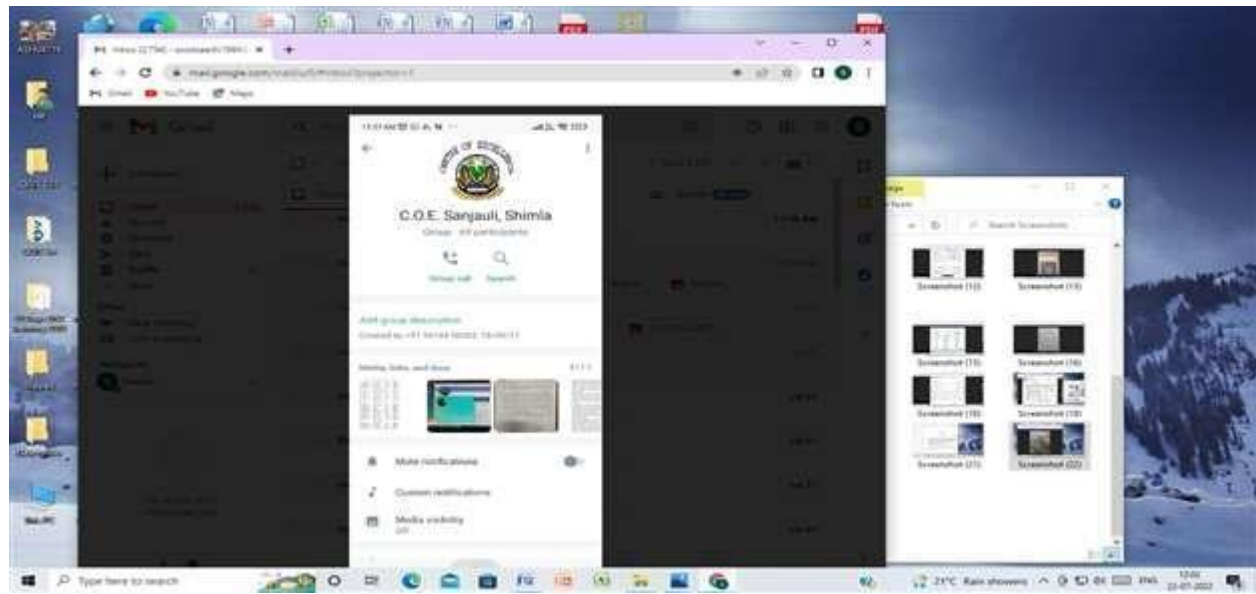

2. Management of the various types of degradable and non - degradable waste



3. Water conservation

Water conservation facilities available in the Institution:

Rain Water Harvesting: The campus has a rain harvesting tank. Throughout the rainy season, water from the roof tops falls into the tank through rain-water outlets. The tank, however, is currently out of action because of the ongoing demolition of the old Principal's residence and proposed construction of the new Arts Block.

Before construction work:



PVC pipes used to reach the rain water to the tank from various buildings' roof



PVC pipes used to reach the rain water to the tank from various buildings' roof



Rain Water Harvesting Tank



Dysfunctional due to demolition of the Principal's residence:



WATER HARVESTING WILL RESUME AS SOON AS THE PILLARS OF THE NEW ARTS BLOCK ARE IN PLACE

4. Green campus initiatives

1. Restricted entry of automobiles:



2. Use of Bicycles:



3. Pedestrian friendly pathways:



4. Ban on use of Plastic



5. Landscaping with trees and plants

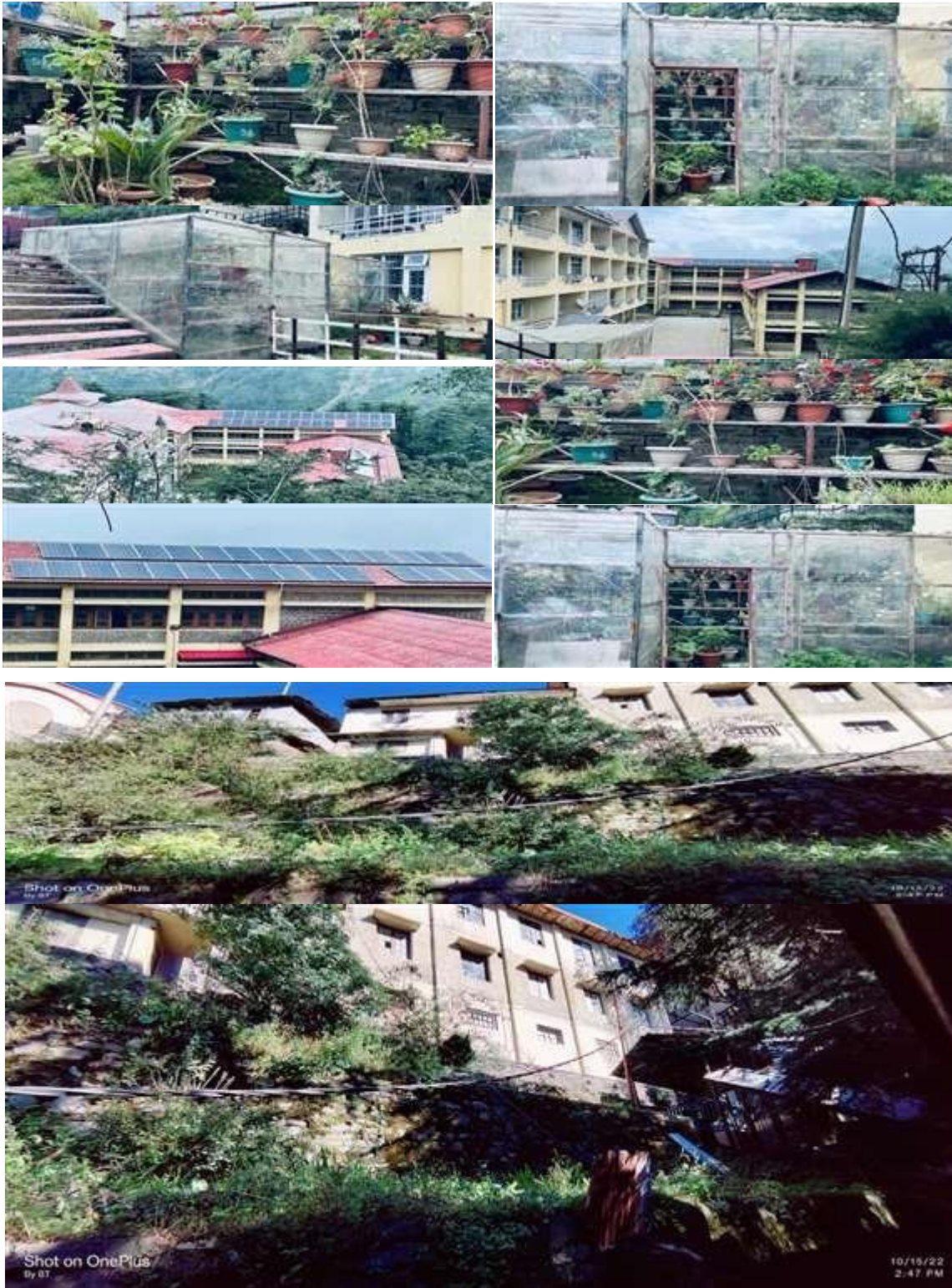

5. Disabled-friendly, barrier free environment Ramps:



Page

Software:



Adequate signage:



